

PREPARED FOR:
LAKE GENEVA AREA REALTY
101 BROAD ST
LAKE GENEVA, WI.

PLAT OF SURVEY

- OF -

PATHFINDER SURVEYING INC.
(formerly)
J.K. SURVEYING INC.
P.O BOX 322
LAKE GENEVA, WI. 53147
WWW.PATHFINDERSURVEYING.NET
262-248-8303

LOTS 11616, 11517, 11537 THRU 11541, OF BLOCK 207 OF THE
FIFTH MAP OF LAKE COMO BEACH SUBDIVISION, BEING LOCATED
IN THE TOWN OF GENEVA, WALWORTH COUNTY, WISCONSIN.

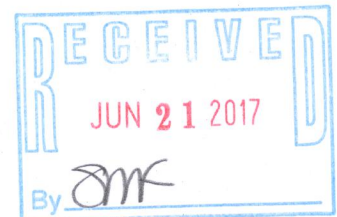
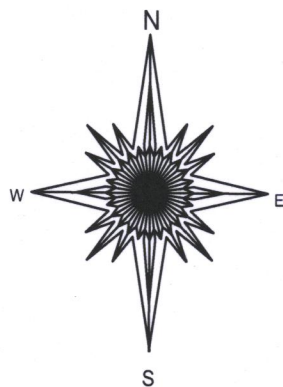
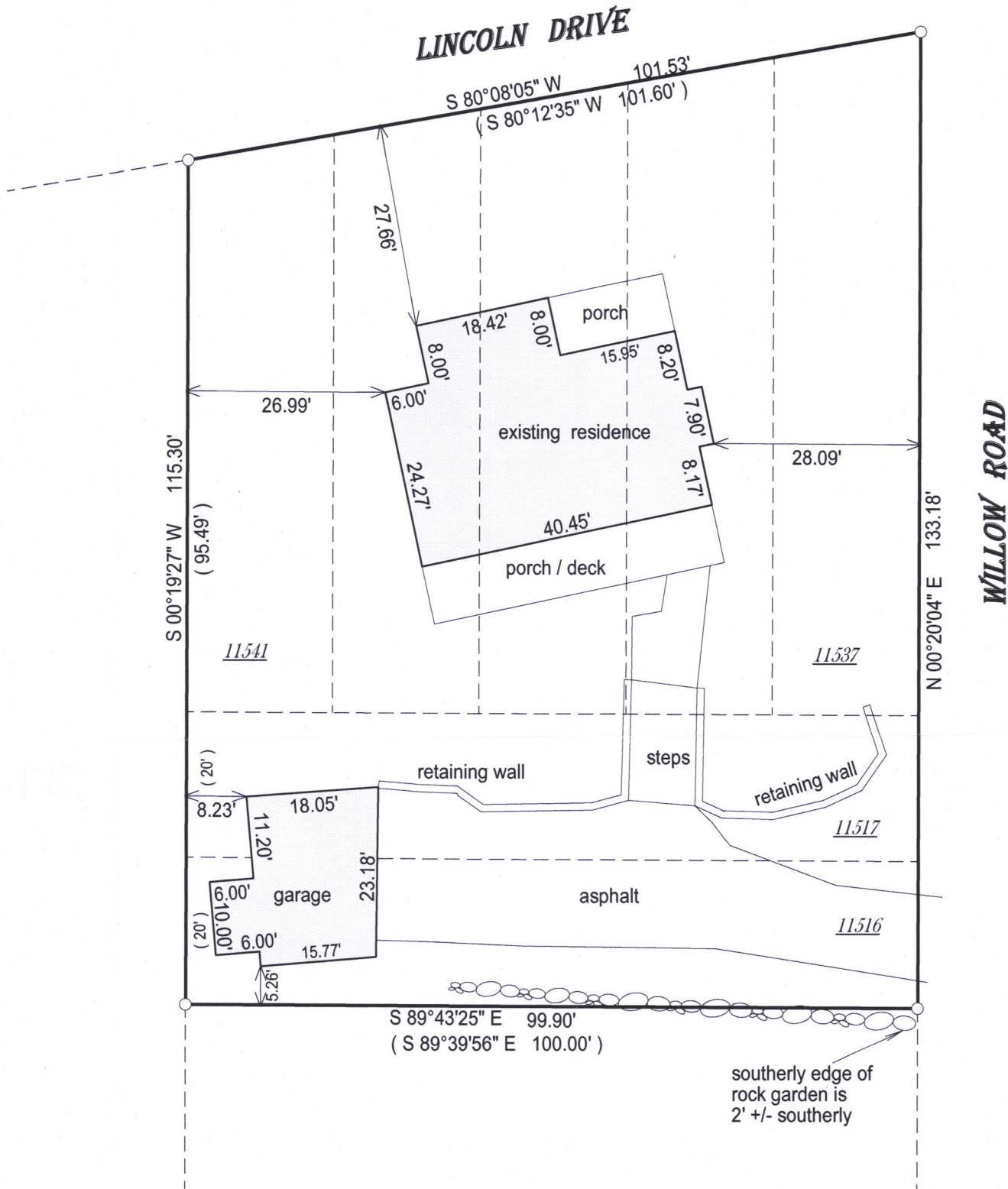

- () = recorded as
- = found iron bar
- = found iron pipe
- = set iron pipe
- = set iron bar

SCALE 1" = 20'

JOB # 16-359

TAX ID # JLCB 02505

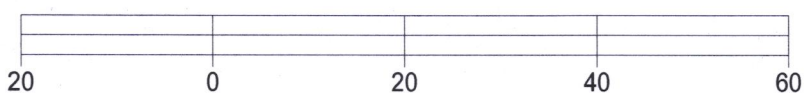

BASIS OF BEARING OF THIS PLAT: THE SUBDIVISION PLAT OF RECORD
THE WEST LINE OF WILLOW WAS ASSUMED TO BEAR N 0°20'04" E.

I hereby certify that I have surveyed the above- described property and the
above map is a true representation thereof and shows the size and
location of the property, its exterior boundaries, the location and
dimensions of all structures thereon, fences, apparrant easements and
roadways and visible encroachments if any.

This survey is made for the present owners of the property, and those who
purchase, mortgage, or guarantee the title thereto, within one year from
the date hereof.

DATED THIS 14TH DAY OF NOVEMBER, 2016.

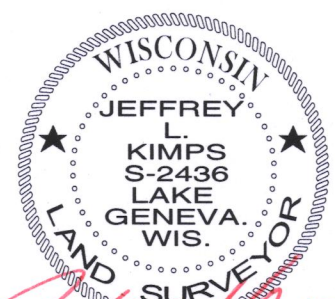

JEFFREY L. KIMPS S - 2436
Wisconsin Professional Land Surveyor
(original if signed in red)

217-4311